

DUNHAM SURVEYING, S.C.
SURVEYING & SUBDIVIDING
DELAVER, WISCONSIN 53115

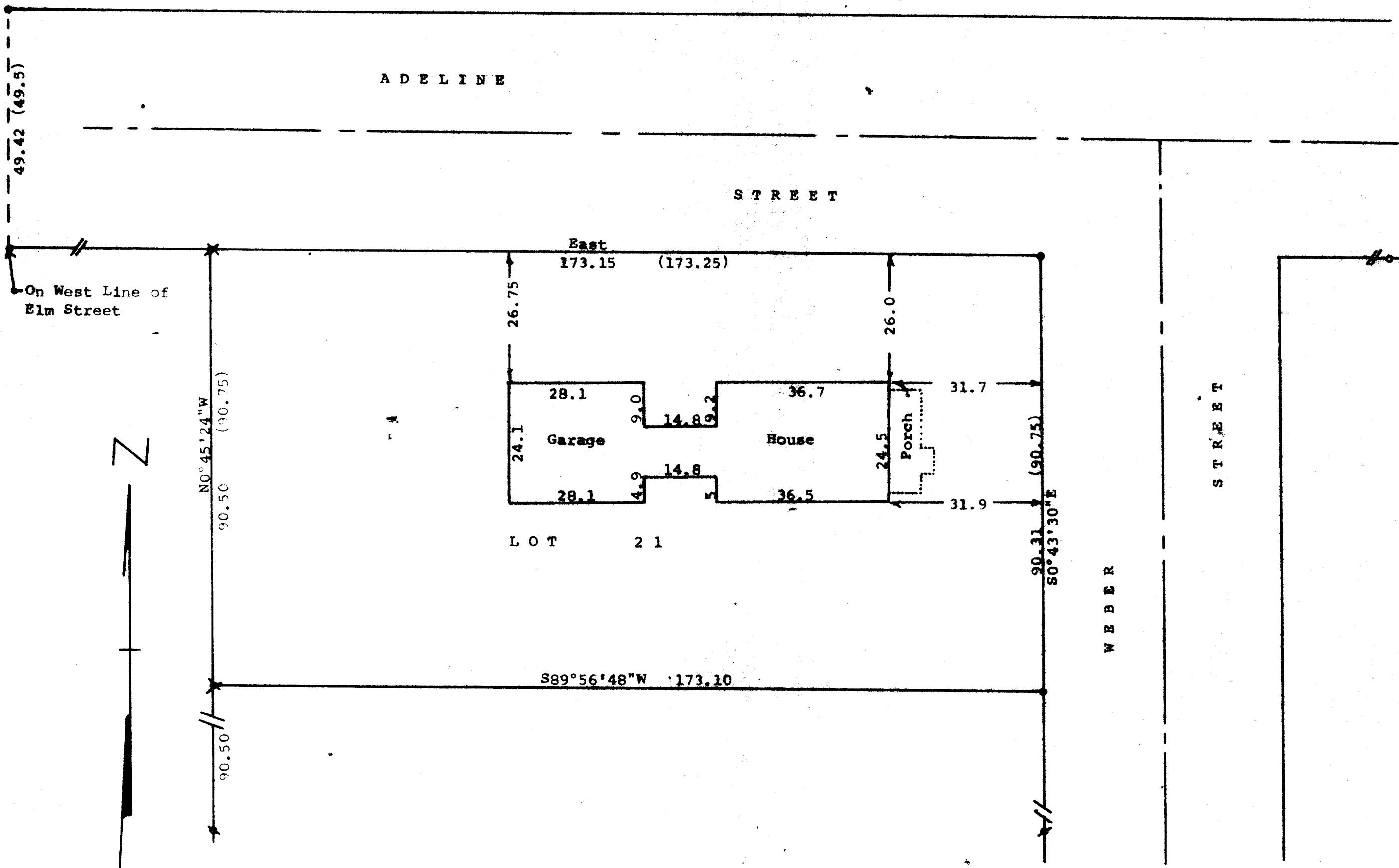

Scale - 1" = 20'
 ● = 3/8" Iron Rod Set
 / = 3/4" Iron Pipe Found
 ○ = 1/2" X 24" Iron Pipe Set
 X = 1 1/4" X 24" Iron Pipe Set
 * = 1" Iron Pipe Found
 Survey ordered by:
 Churchill Real Estate
 Walworth, WI 53184
 Bearings referenced to the assumed
 bearing of East along the southline
 of Adeline Street

STATE OF WISCONSIN) SS
 COUNTY OF WALWORTH)

I, George T. Dunham, Surveyor, certify that I have surveyed the property described as follows:
 Lot 21 in Block 2 of Crandall's and Swinney's Subdivision located in the Village of Walworth, Walworth County, Wisconsin, and that the map shown hereon is a correct representation thereof and shows the size and location of the property, its exterior boundaries, the location of all visible structures and dimensions of all principal buildings thereon, boundary fences, apparent easements, roadways and visible encroachments, if any, and that I have surveyed the property hereon described according to the official records, to the best of my knowledge and belief.

May 8, 1986
 August 17, 1987

George T. Dunham
 George T. Dunham, Surveyor

